



# Ontex

## DVA REHABILITATION APPLIANCE PROGRAM (RAP)

Product listing



Kylie™

*lille*®  
healthcare

Contract Effective May 2020



Ontex DVA listed products are available exclusively from

*independence*  
AUSTRALIA

BrightSky  
AUSTRALIA

# TOTAL CONTINENCE CARE SOLUTIONS



Ontex is a leading international manufacturer of personal hygiene solutions, with a special focus on innovation, technology and research programs.

Ontex is present in over 110 countries offering complete continence solutions with an unparalleled range of disposable continence wear, skincare products and the iconic Kylie brand of washable protection.

As a preferred DVA product supplier Ontex offers a range of market leading products developed to meet various client needs and provides a comprehensive range for light through to heavy requirements.

Ontex's range of DVA listed products are exclusively available for purchase through our distribution partners Independence Australia and BrightSky Australia. Our full range can also be found by visiting [www.ontexhealthcare.com.au](http://www.ontexhealthcare.com.au)

## FREE SAMPLES

As part of our ongoing commitment providing the best possible continence care solutions, we offer FREE Samples of our products, providing clients with the opportunity to trial and experience for themselves.

To order a FREE Sample go to [www.ontexhealthcare.com.au](http://www.ontexhealthcare.com.au)

- 1 Click on the 'Request a Sample' tab
- 2 Register as a healthcare professional for unlimited access
- 3 Select the sample product and quantity.

Orders can be delivered to yourself, as a healthcare professional or sent directly to clients in discreet packaging.

## HOW TO PRESCRIBE AND ORDER ONTEX DVA LISTED PRODUCTS

Submit your clients Direct Order Form to Independence Australia or BrightSky.

Both BrightSky and Independence Australia have dedicated RAP portals.

Go To

*Independence*  
AUSTRALIA

[www.iarap.com.au](http://www.iarap.com.au)

BrightSky  
AUSTRALIA

[www.brightsky.com.au](http://www.brightsky.com.au)

Once set up your clients can re order by contacting BrightSky or Independence Australia by phone or email.

## OUR BRANDS HAVE GOT YOU COVERED...



**Kylie**<sup>™</sup>

**lille**<sup>®</sup>  
healthcare

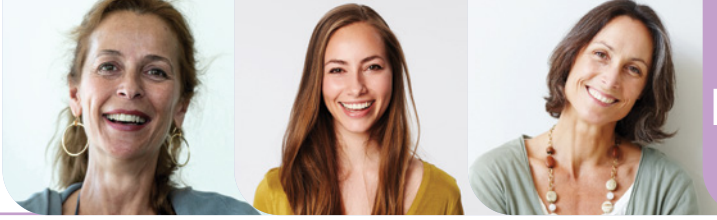

RAP CODE AD07

# SHAPED PADS - LIGHTS

Ideal for active women who want discreet protection and need a higher absorbent product than a liner.



	PRODUCT CODE	DESCRIPTION	PAD LENGTH	DROPLET SCALE	TOTAL CAPACITY ISO	UNITS PER PACK	BSA CODE	IA CODE
	5111010281	iD Ultra Mini	190mm		110ml	28	124595	
	5121020201	iD Mini	227mm		170ml	20	124933	
	5171025161	iD Mini Plus	257mm		260ml	16	124935	
	5171030121	iD Light Normal	270mm		295ml	12	124940	
	5171040101	iD Light Extra	340mm		500ml	10	124945	
	5171055101	iD Light Maxi	370mm		668ml	10	124950	
	5171070100	iD Light Super	405mm		800ml	10	124953	
	5160030280	iD Expert Light Normal	280mm		295ml	28	126900	
	5160040280	iD Expert Light Extra	350mm		500ml	28	126905	
	5160050280	iD Expert Light Maxi	405mm		668ml	28	126910	
		LSFE3121-04	Lille Suprem Light Mini	227mm		220ml	20	
LSFE3131-06		Lille Suprem Light Normal	280mm		370ml	28		15320851
LSFE3141-06		Lille Suprem Light Extra	350mm		600ml	28	123555	15320856
LSFE3151-04		Lille Suprem Light Super	435mm		830ml	28	123560	15320860
LSFE3161-03		Lille Suprem Light Maxi	495mm		1030ml	28	123550	15320865



RAP CODE AD07

# POUCH FOR MEN

Ideal for active men who want comfort and security with discreet fit and ultra protection.



Rapid Absorption



Cotton Sensation

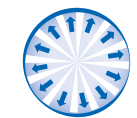

Odour Control

	PRODUCT CODE	DESCRIPTION	DROPLET SCALE	TOTAL CAPACITY ISO	UNITS PER PACK	BSA CODE	IA CODE
	5221035100	Level 1		385ml	10	124719	
	5231050140	Level 3		653ml	14	124725	
	LSFE3171-04	Lille Suprem for Men Extra		650ml	12	123506	15321291



**RAP CODE AD07**

# PANTS

An extensive range of unisex pants ideal for active independent people providing an ideal solution for managing moderate urinary incontinence.



Rapid Absorption



Cotton Soft



Cotton Sensation



Ultra Fit



Odour Control

	PRODUCT CODE	DESCRIPTION	PAD SIZE	DROPLET SCALE	WAIST	TOTAL CAPACITY ISO	UNITS PER PACK	BSA CODE	IA CODE	
iD	5531255140	iD Pants Normal	M	4 droplets	80-120cm	1150ml	14	124675		
	5531355140	iD Pants Normal	L	4 droplets	100-145cm	1250ml	14	124680		
	5531065141	iD Pants Plus	XS	4 droplets	50-70cm	1300ml	14	124685		
	5531165140	iD Pants Plus	S	4 droplets	60-90cm	1320ml	14	124690		
	5531265140	iD Pants Plus	M	4 droplets	80-120cm	1460ml	14	124695		
	5531365140	iD Pants Plus	L	4 droplets	100-145cm	1590ml	14	124700		
	5531465140	iD Pants Plus	XL	4 droplets	130-170cm	1700ml	14	124705		
	5531275140	iD Pants Super	M	5 droplets	80-120cm	1800ml	14	124710		
	5531375140W	iD Pants Super	L	5 droplets	100-145cm	1950ml	14	124715		
	5531475140US	iD Pants Super	XL	5 droplets	130-170cm	1950ml	14	124718		
Cotton Soft	5531280140	iD Pants Maxi	M	5 droplets	80-115cm	2200ml	14	124706		
	5531380140	iD Pants Maxi	L	5 droplets	100-145cm	2200ml	14	124707		
	5531255149	iD Pants Soft Feel Normal	M	4 droplets	80-120cm	1050ml	14	126795		
	5531355149	iD Pants Soft Feel Normal	L	4 droplets	100-135cm	1050ml	14	126800		
	5531265149	iD Pants Soft Feel Plus	M	4 droplets	80-120cm	1350ml	14	126805		
	5531365149	iD Pants Soft Feel Plus	L	4 droplets	100-135cm	1450ml	14	126810		
	5531275149	iD Pants Soft Feel Super	M	5 droplets	80-120cm	1550ml	14	126815		
	5531375149	iD Pants Soft Feel Super	L	5 droplets	100-135cm	1550ml	14	126820		
	5521255120	iD Pants Fit & Feel Normal	M	4 droplets	80-110cm	1150ml	12	124955		
	5521355100	iD Pants Fit & Feel Normal	L	4 droplets	100-135cm	1250ml	10	124960		
Ultra Fit	5521265120	iD Pants Fit & Feel Plus	M	4 droplets	80-110cm	1460ml	12	124965		
	5521365100	iD Pants Fit & Feel Plus	L	4 droplets	100-135cm	1590ml	10	124970		
	lille healthcare	LSPU0211-07	Lille Suprem Pants Extra	M	5 droplets	80-110cm	1300ml	14	123180	15321254
		LSPU0311-03	Lille Suprem Pants Extra	L	5 droplets	100-135cm	1300ml	14	123185	15321265
		LSPU0411-07	Lille Suprem Pants Extra	XL	5 droplets	120-160cm	1300ml	14	123190	15321273
		LSPU0121-04	Lille Suprem Pants Maxi	S	4 droplets	60-90cm	1900ml	14	123175	15321251
		LSPU0221-07	Lille Suprem Pants Maxi	M	4 droplets	80-110cm	1900ml	14	125475	15321258
		LSPU0321-07	Lille Suprem Pants Maxi	L	4 droplets	100-135cm	1900ml	14		15321267
LSPU0421-07		Lille Suprem Pants Maxi	XL	4 droplets	120-160cm	1900ml	14	125480	15321268	



**RAP CODE AD07**

# ALL IN ONE PADS - SLIPS

**Ideal for people with limited mobility with moderate to heavy incontinence.** The slip range provides high levels of absorption and anti-leak barriers.



Rapid Absorption



Odour Control



Double Anti-leak Barrier

	PRODUCT CODE	DESCRIPTION	PAD SIZE	DROPLET SCALE	WAIST	TOTAL CAPACITY ISO	UNITS PER PACK	BSA CODE	IA CODE	
	5630160140	iD Slip Plus	S		50-90cm	1800ml	14	124780		
	5610260280-01	iD Slip Plus	M		80-125cm	2000ml	28	124785		
	5610360280-03	iD Slip Plus	L		115-155cm	2350ml	28	124790		
	5630460140	iD Slip Plus	XL		120-170cm	3200ml	14	124795		
	5610270280-01	iD Slip Extra Plus	M		80-125cm	2600ml	28	124840		
	5610370280-03	iD Slip Extra Plus	L		115-155cm	2950ml	28	124845	15320137	
		5630075140	iD Slip Super	XS		40-70cm	1550ml	14	124805	
		5630175140	iD Slip Super	S		50-90cm	2100ml	14	124810	
		5630275280-01	iD Slip Super	M		80-125cm	3400ml	28	124815	
		5630375280-01	iD Slip Super	L		115-155cm	3700ml	28	124820	
		5630475140	iD Slip Super	XL		120-170cm	3800ml	14	124825	
		5630180200	iD Slip Maxi	S		50-90cm	2300ml	20	124850	
		5630280151-01	iD Slip Maxi	M		80-125cm	3600ml	15	124855	15320151
		5630380151	iD Slip Maxi	L		115-155cm	4500ml	15	124860	
5630480150		iD Slip Maxi	XL		120-170cm	4500ml	15	124862	15320440	
		LSFT7111BR-06	Lille Suprem Fit Extra Plus	S		60-100cm	1890ml	20		15321090
	LSFT7411BR-06	Lille Suprem Fit Extra Plus	XL		110-160cm	3200ml	20		15321080	
	LSFT7231BR-06	Lille Suprem Fit Super Plus	M		80-130cm	2900ml	22		15321061	
	LSFT7331BR-06	Lille Suprem Fit Super Plus	L		105-150cm	2950ml	22		15321071	
		LSFT7121BR-06	Lille Suprem Fit Maxi	S		60-100cm	2190ml	20		15321056
		LSFT7241BR-06	Lille Suprem Fit Maxi	M		80-130cm	3370ml	20		15321066
		LSFT7341BR-07	Lille Suprem Fit Maxi	L		105-150cm	3550ml	20		15321076
		LSFT7421BR-07	Lille Suprem Fit Maxi	XL		110-160cm	4060ml	20		15321085
PV094	Bariatric	XXL		up to 254cm	2238ml	10		15321200		



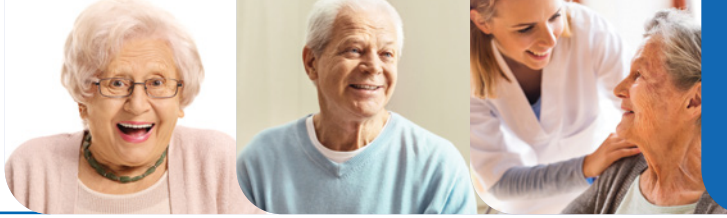

**RAP CODE AD07**

# ADJUSTABLE BRIEFS - BELTS

Belts are ideal for people with reduced mobility and offer protection for moderate to severe incontinence for up to 6 to 8 hours.



Rapid Absorption



Odour Control



Double Anti-leak Barrier

	PRODUCT CODE	DESCRIPTION	PAD SIZE	DROPLET SCALE	WAIST	TOTAL CAPACITY ISO	UNITS PER PACK	BSA CODE	IA CODE
	5700160140	iD Belt Plus	S		60-95cm	1500ml	14	124863	
	5700260140	iD Belt Plus	M		70-115cm	1750ml	14	124865	
	5700360140	iD Belt Plus	L		95-135cm	1850ml	14	124870	
	5700460140	iD Belt Plus	XL		115-150cm	2100ml	14	124872	
	5700175140	iD Belt Super	S		60-95cm	1900ml	14	124873	
	5700275140	iD Belt Super	M		70-115cm	2100ml	14	124875	
	5700375140	iD Belt Super	L		95-135cm	2400ml	14	124880	
	5700475140	iD Belt Super	XL		115-150cm	2600ml	14	124882	
	5700180140	iD Belt Maxi	S		60-95cm	2600ml	14	124883	
	5700280140	iD Belt Maxi	M		70-115cm	2900ml	14	124885	
	5700380140	iD Belt Maxi	L		95-135cm	3400ml	14	124890	
	5700480140	iD Belt Maxi	XL		115-150cm	3400ml	14	124892	



**RAP CODE AD07**

# RECTANGULAR PAD

Rectangular pads can be used inside any iD or Lille product. They provide anti leakage protection and are suitable for faecal incontinence and can also be used as a Booster.



Cotton Sensation



NO LATEX



Anti-leakage

	PRODUCT CODE	DESCRIPTION	PAD SIZE	DROPLET SCALE	TOTAL CAPACITY ISO	UNITS PER PACK	BSA CODE	IA CODE
	5930000280	iD Rectangular Pad Maxi	15 x 60 cm		890ml	28	124550	
	LCLN1111-04	Lille Classic Pad Mini	11 x 33.5cm		490ml	28	123061	15320750
	LCLN1131-03	Lille Classic Pad Maxi	16 x 60cm		1050ml	30	123066	15320760

To order a FREE Sample go to [www.ontexhealthcare.com.au](http://www.ontexhealthcare.com.au)



RAP CODE AD07

# SHAPED ANATOMIC PADS - FORMS

**Ideal for people with moderate to heavy incontinence who require assistance with toileting.** They are anatomically shaped pads with high absorbency capacity and are comfortable to wear with fitted underwear and allow you to use the toilet as easily as before.



Odour Control



Double Anti-leak Barrier



Rapid Absorption

	PRODUCT CODE	DESCRIPTION	PAD LENGTH	DROPLET SCALE	TOTAL CAPACITY ISO	UNITS PER PACK	BSA CODE	IA CODE
 	5310260210	iD Form Plus	640mm		1500ml	21	124735	
	5310265210	iD Extra (Size 2)	640mm		1900ml	21	124740	
	5310270210	iD Extra Plus (Size 2)	640mm		2350ml	21	124745	
	5310275210	iD Super (Size 2)	640mm		2900ml	21	124755	
	5310375210	iD Super (Size 3)	740mm		3200ml	21	124760	
	5310380210	iD Maxi (Size 3)	740mm		3900ml	21	124765	
 	LSFM5121BR-06	Lille Suprem Form Regular Plus			1570ml	25	123496	15320950
	LSFM5141BR-06	Lille Suprem Form Extra Plus	670mm		2230ml	25		15320955
	LSFM5161BR-05	Lille Suprem Form Super Plus	700mm		2740ml	20	123500	15320960
	LSFM5171BR-05	Lille Suprem Form Maxi	700mm		2920ml	20	123490	15320965





**RAP CODE AD19**

# MESH NET PANTS

**Ideal when you want extra security and greater freedom of movement.** A range of re-usable figure hugging pants which can be used to hold incontinence shaped anatomic pads securely in place.



100% Breathable



PRODUCT CODE	DESCRIPTION	PAD SIZE	WAIST	UNITS PER PACK	BSA CODE	IA CODE
5410100050-02	iD Comfort Super	<b>S</b>	40-80cm	5	126845	
5410200050-02	iD Comfort Super	<b>M</b>	60-100cm	5	126850	
5410300050-02	iD Comfort Super	<b>L</b>	80-120cm	5	126855	
5410400050-02	iD Comfort Super	<b>XL</b>	100-160cm	5	126860	
5410500050-02	iD Comfort Super	<b>XXL</b>	140-180cm	5	126865	
5410600030-02	iD Comfort Super	<b>XXXL</b>	180-195cm	3	126870	
5420100050	iD Fix Pants with Legs	<b>S</b>	50-75cm	5	126875	
5420200050	iD Fix Pants with Legs	<b>M</b>	70-90cm	5	126880	
5420300050	iD Fix Pants with Legs	<b>L</b>	85-110cm	5	126890	
5420400050	iD Fix Pants with Legs	<b>XL</b>	105-130cm	5	126895	
5420500050	iD Fix Pants with Legs	<b>XXL</b>	115-140cm	5	126897	
5400200250	iD Ultra	<b>M</b>	80-120cm	25	126825	
5400300250-01	iD Ultra	<b>L</b>	100-130cm	25	123121	
5400400250	iD Ultra	<b>XL</b>	120-150cm	25	126835	
5400500250	iD Ultra	<b>XXL</b>	140-175cm	25	126840	



**Double Elastic**





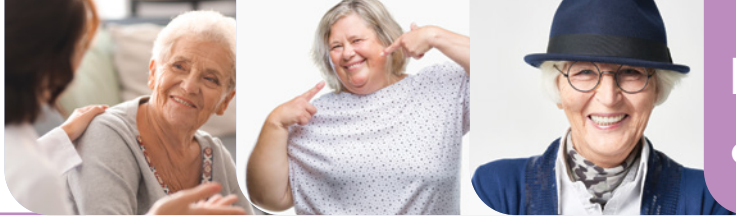

**RAP CODE AD05\*  
& AD15**

# SKIN CARE

**A range of dermatologically tested skincare products designed for treating sensitive skin.** The range has been specifically developed for continence care and overall well-being. Creams & cleansing milks are paraben free.

**1**  
CLEANSE

**2**  
MOISTURIZE

**3**  
PROTECT

	PRODUCT CODE	DESCRIPTION	SIZE	UNITS PER PACK	PACKS PER CARTON	BSA CODE	IA CODE
<b>iD</b>	859984521	iD Care Cleansing Milk	500ml	1	12	124975	
	859986021	iD Care Cleansing Gel	500ml	1	12	124990	
	55240010	iD Care Shampoo Cap	-	1	24		55240010
	55230080	iD Care Wet Wash Gloves Aloe Vera *	-	8	24	125005	21320000
	859006401	iD Care Wet Wipes	-	63	8		24320040
	859986301	iD Care Moisturising Cream	500ml	1	12	124985	
	859985651	iD Care Barrier Cream	100ml	1	12	124995	
<b>lille</b> healthcare	TS1080	Lille Tenderskin Full Body Bath *	17 x 25cm	8	12	123845	

DISCOVER OUR  
**3-STEP**  
PROTOCOL

**1**  
CLEANSE

**2**  
MOISTURIZE

**3**  
PROTECT



To order a FREE Sample go to [www.ontexhealthcare.com.au](http://www.ontexhealthcare.com.au)



RAP CODE AD15

# DISPOSABLE BED PADS

A range of disposable protectors suitable for all levels of incontinence.



Cotton Sensation

	PRODUCT CODE	DESCRIPTION	SIZE	ISO	UNITS PER PACK	BSA CODE	IA CODE
 	5801660300	iD Protect Plus	60 x 60cm	580ml	30		15320450
	5801960300	iD Protect Plus	60 x 90cm	960ml	30		15320460
	5801675300	iD Protect Super	60 x 60cm	900ml	30		15320455
	5801975300	iD Protect Super	60 x 90cm	1420ml	30		15320465
 	LFBD8411-03	Lille Classic Bed Pad	60 x 90cm	1500ml	35	123836	15320510

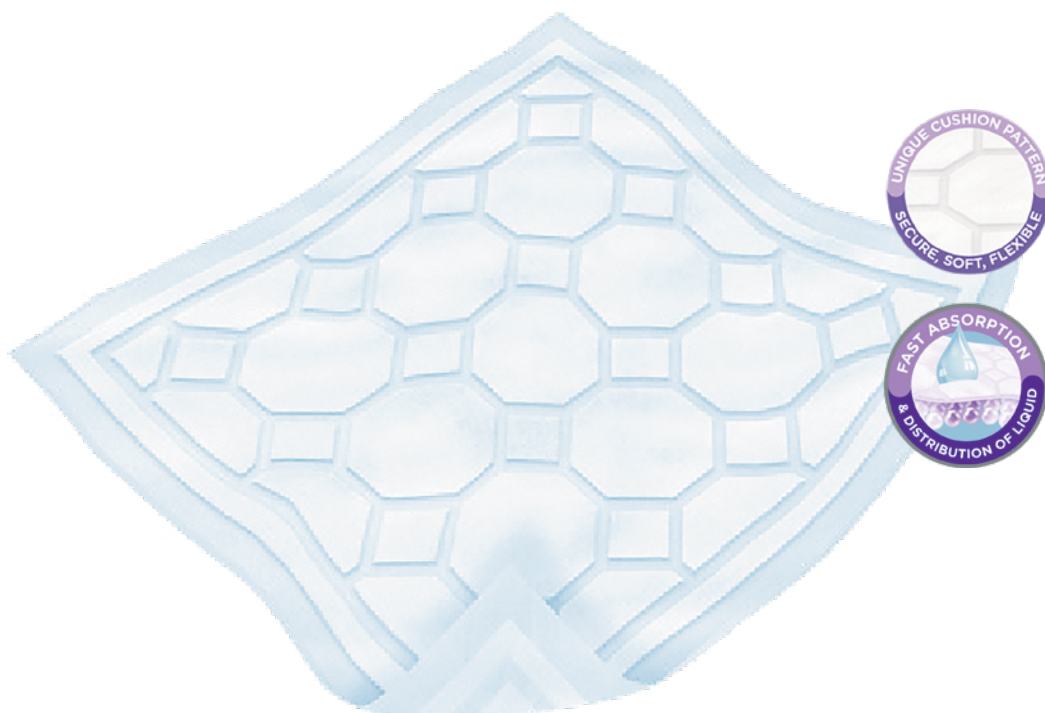

To order a FREE Sample go to [www.ontexhealthcare.com.au](http://www.ontexhealthcare.com.au)



**RAP CODE AD01  
& AD24\***

# WASHABLE PROTECTION

A range of long lasting, easy to maintain, soft and odour free washable protectors suitable for all levels of incontinence. Kylie bed pads are latex free and have odour control technology and contain four layers of absorbent protection.

	PRODUCT CODE	DESCRIPTION	SIZE	ISO	UNITS PER PACK	BSA CODE	IA CODE
 <b>Rapid Absorption</b>	8356102C	KYLIE Standard Smooth: Waterproof Light Blue	71cm x 91cm	2000ml	1		18320020
	8356106C	KYLIE Supreme Mac: Waterproof Backing With Tuck Ins Light Blue Non Slip	1m x 1m	2500ml	1		18320010
	8356108C	KYLIE Standard Non Slip: Waterproof Light Blue	71cm x 91cm	2000ml	1		18320040
	8356109C	KYLIE Supreme Bed Pad: Non Waterproof With Flaps	1m x 1m	2500ml	1		18320000
	8356202C	KYLIE Chair Pad: Waterproof Blue Non Slip *	61cm x 51cm	1000ml	1		18320115
	8356112C	Kylie Utility Pad Medium: Waterproof Light Blue	58cm x 85cm	1800ml	1		18320085
 <b>Odour Control</b>	8356113C	KYLIE Utility Pad Large: Waterproof Light Blue	85cm x 90cm	2200ml	1		18320090
	8357002C	KYLIE Pillow Case 69X48cm Waterproof White Fitted	69cm x 48cm	-	1		17320200
	8357003C	KYLIE Mattress Protector Single: Waterproof White Fitted	188cm x 92cm x 20cm	-	1		17320250
	8357004C	KYLIE Mattress Protector Double: Waterproof White Fitted	188cm x 140cm x 20cm	-	1		17320260
	8357006C	KYLIE Mattress Protector King Single: Waterproof White Fitted	202cm x 1004cm x 20cm	-	1		17320285
	8357007C	KYLIE Mattress Protector Queen: Waterproof White Fitted	204cm x 53cm x 20cm	-	1		17320290
 <b>NO LATEX</b>	8357013C	KYLIE Draw Sheet Double: Waterproof White	152cm x 140cm	-	1		17320120
	8357014C	KYLIE Draw Sheet Single: Waterproof White	152cm x 90cm	-	1		17320100
	8357015C	KYLIE Draw Mac: Waterproof White With Tuck Ins	1m x 1m	-	1		17320140



Kylie Ultra Absorbent Bedding Protection



Kylie Ultra Absorbent Protection



Kylie Ultra Protection Waterproof Bedding

DVA RAP  
We've got you  
**COVERED**



**Kylie™**

**lille®**  
healthcare

Ontex DVA listed products are available exclusively from

**independence**  
AUSTRALIA

**BrightSky**  
AUSTRALIA

**Phone 1800 980 936**

**fax 1300 788 811**

**email [customerservice@iagroup.org.au](mailto:customerservice@iagroup.org.au)**

**web [www.iarap.com.au](http://www.iarap.com.au)**

**Phone 1300 968 062**

**fax 1300 968 063**

**email [conti.orders@brightsky.com.au](mailto:conti.orders@brightsky.com.au)**

**web [www.brightsky.com.au](http://www.brightsky.com.au)**

Call 1300 788 872

For Ontex Customer Service or to speak to our  
State Based Business Development Team.

FOLLOW US ON



[www.ontexhealthcare.com.au](http://www.ontexhealthcare.com.au)

JUL 2020